

## **Signalised Crossing, Higher Exeter Road, Teignmouth**

Report of the Director of Climate Change, Environment and Transport

Please note that the following recommendation is subject to consideration and determination by the Committee before taking effect.

**Recommendation: It is recommended that the scheme shown on plan 70099558-WSP-H-DR-001 included in Appendix 1 is approved for construction at an estimated cost of £163,394.**

### **1. Summary**

The report seeks scheme approval to construct a new signalised Puffin crossing on the B3192 Higher Exeter Road, Teignmouth. The proposed scheme will provide a dedicated pedestrian crossing facility serving Hazeldown Primary School, future development and the wider community.

### **2. Introduction**

The proposed Puffin crossing is located at a school crossing patrol (SCP) site. It has only been possible to staff this SCP site under a temporary contract since September 2021. Prior to this the site was not staffed for over five years, during which time no applications for the vacancy were received.

A school crossing patrol (SCP) road safety audit has previously identified the site as high-risk. The current patrol staff has reported numerous incidents and near misses since September 2021 and overgrown vegetation on private land is a recurring issue, frequently obscuring the warning Wig Wags lights on the inbound approach to the crossing point.

The site has been identified through SCARF with speeding traffic and during a visit by the Police in November 2020, 70 speeding offences were recorded.

The recent local collision history includes a fatal collision involving a motorcyclist approx. 380 metres to the north of the site (September 2020) and a serious (June 2020), and slight collision (June 2021) to the south of the site. The serious and slight collisions were approx. 600 metres from the crossing point and took place at the end of the school travel time window.

A signalised crossing was previously identified to be delivered as a planning commitment for a nearby development; however the proposed development has not progressed for a number of years. Due to the high risk road environment at this site it has been recommended that a controlled Puffin crossing facility is progressed at the earliest opportunity as a school pedestrian safety improvement measure.

### **3. Proposal**

The scheme shown on plan 70099558-WSP-H-DR-001 included in Appendix 1 incorporates a new signalised Puffin crossing located between Maudlin Drive and Raleigh Road. It includes High Friction Surfacing (HFS). The scheme retains the central pedestrian refuge with the addition of push button lights in the event of any pedestrians not being able to make the crossing during a single phase. The addition of Zig Zag markings on both sides of the crossing would enable Civil Enforcement to take measures against inconsiderate parent parking causing visibility issues, which have been regularly identified by the SCP and supervisor.

Subject to scheme approval, it is intended that construction can take place over the summer holiday period of 2023 to ready for the start of the September term.

### **4. Options/Alternatives**

Taking into account the junctions and desire lines to the school, alternative crossing locations would not address the crossing demand and current safety issues for the school.

The option to continue to wait for a crossing facility to be delivered through development has been considered. The risk to current SCP staff and the risk to vulnerable road users should the site no longer be able to be staffed has recommended that this site be prioritised for upgrade.

### **5. Consultations**

Consultation has been undertaken with the local County Councillor and the school. The proposal of a crossing here will be subject to a public notice and advertisement.

### **6. Financial Considerations**

The estimated scheme cost is £163,394. The estimate includes a £33,000 allowance for contingencies and inflation. It is based on the assumption that the majority of works can be undertaken between 09:30 – 15:30 with the carriageway resurfacing and HFS work being undertaken overnight. It is proposed the scheme will be funded through the Local Transport Plan. Integrated Block, School Safety Schemes element of the 2022/23-2023/24 Transport Capital Programme.

### **7. Legal Considerations**

To introduce a new or amended pedestrian crossing a public notice will be required to be advertised in accordance with Section 23 of the Road Traffic Regulation Act 1984.

Modifications to existing waiting restrictions will require changes to a Traffic Regulation Order. When making a Traffic Regulation Order it is the County Councils responsibility to ensure that all relevant legislation is complied with. This includes Section 122 of the Road Traffic Regulation Act that states that it is the duty of a local authority, so far as practicable, secure the expeditious, convenient, and safe movement of traffic and provision of parking facilities.

## **8. Environmental Impact Considerations**

By promoting sustainable alternatives to travel by car, the proposal will have a minor but positive effect on vehicle emissions and the environment.

## **9. Equality Considerations**

No new policies are being recommended in this report and therefore an individual Equality Impact and Needs Assessment for the scheme is not considered necessary. The proposed scheme helps to enable pedestrians with a wide range of abilities and confidence levels to travel to access school and other local facilities.

## **10. Risk Management Considerations**

A signalised Puffin crossing will have ongoing maintenance costs for Devon County Council. These would be off set against the costs of recruitment, training, PPE provision and salary of an SCP. The scheme has gone through a Stage 1 Road Safety Audit.

## **11. Public Health Impact**

Improved crossing facilities will have a positive effect on promoting healthy, sustainable, and independent travel within the community.

## **12. Reasons for Recommendations**

It is recommended that the scheme be approved for construction to both support the school safety and to promote sustainable, healthy, and independent travel choices.

Meg Booth  
Director of Climate Change, Environment and Transport

## **Electoral Division: Teignmouth**

### **Local Government Act 1972: List of Background Papers**

Contact for enquiries: Matthew McDonald, Road Safety Officer

Room No: 120 County Hall

Tel No: 01392 383000

<b>Background Paper</b>	<b>Date</b>	<b>File Ref.</b>
Nil		

mm241122teh  
sc/cr/Signalised Crossing, Higher Exeter Road, Teignmouth  
03 071222

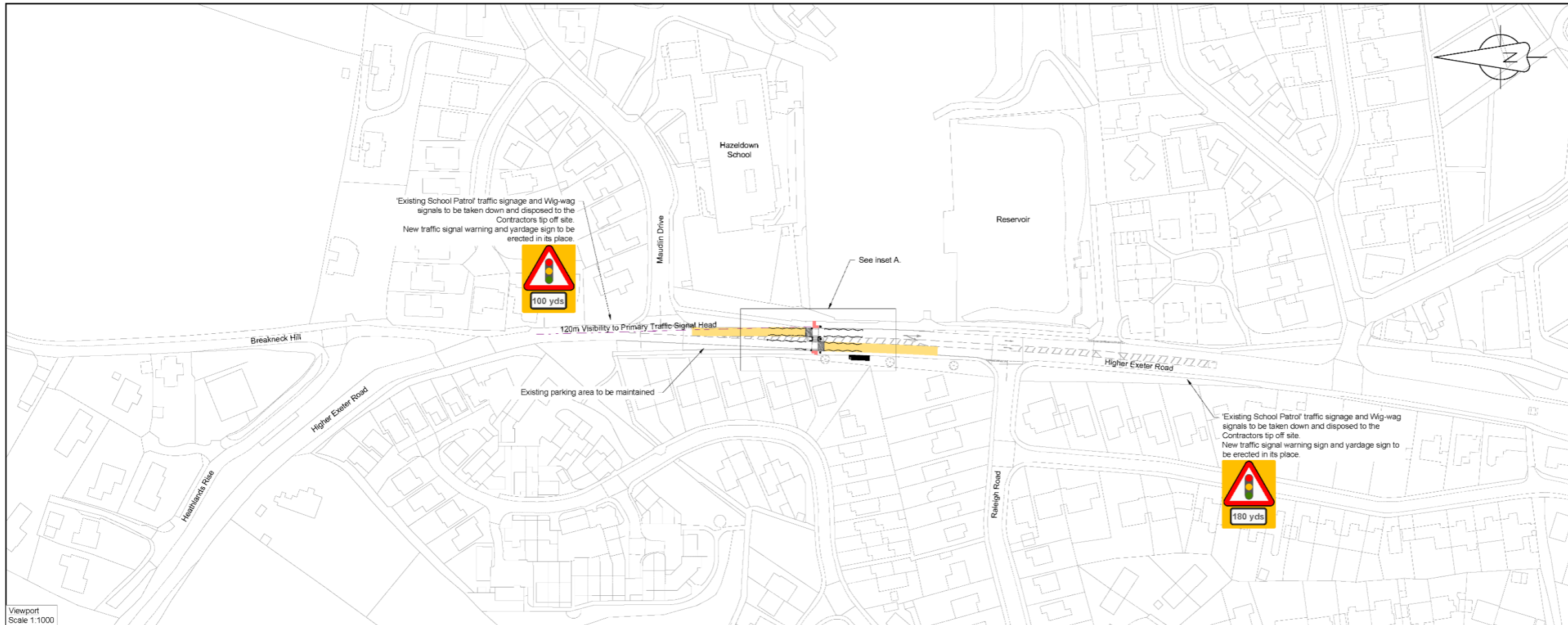

**DO NOT SCALE**

**Key**

- General
- Existing Ordnance Survey mapping with overlay of existing road marking layout.
- Proposed Layout
- Kerbs, Footways & Paved Areas
- Proposed red tactile paving flags (blister)
- Road Markings & High Friction Surfacing
- Existing road markings to remain
- Existing road markings to be removed
- Proposed Road Markings
- Proposed carriageway resurfacing and High Friction Surfacing with Methyl Methacrylate and buff coloured aggregate.
- Proposed carriageway resurfacing with Methyl Methacrylate and grey coloured aggregate.
- Proposed carriageway resurfacing only.
- Traffic Signals Equipment
- NAL Traffic Signal Pole Socket, Type RS115DF
- Primary 3 Aspect Traffic Signal Head
- Secondary 3 Aspect Traffic Signal Head
- Pedestrian on-crossing detector
- Pedestrian kerb-side detector
- Above Ground Motor Vehicle Detector
- Nearside Combined Pedestrian Demand Unit with Tactile Cone and Audible Signal.
- Proposed Drawpit Chamber
- Proposed Gully

**Notes**

- Do not scale from this drawing.

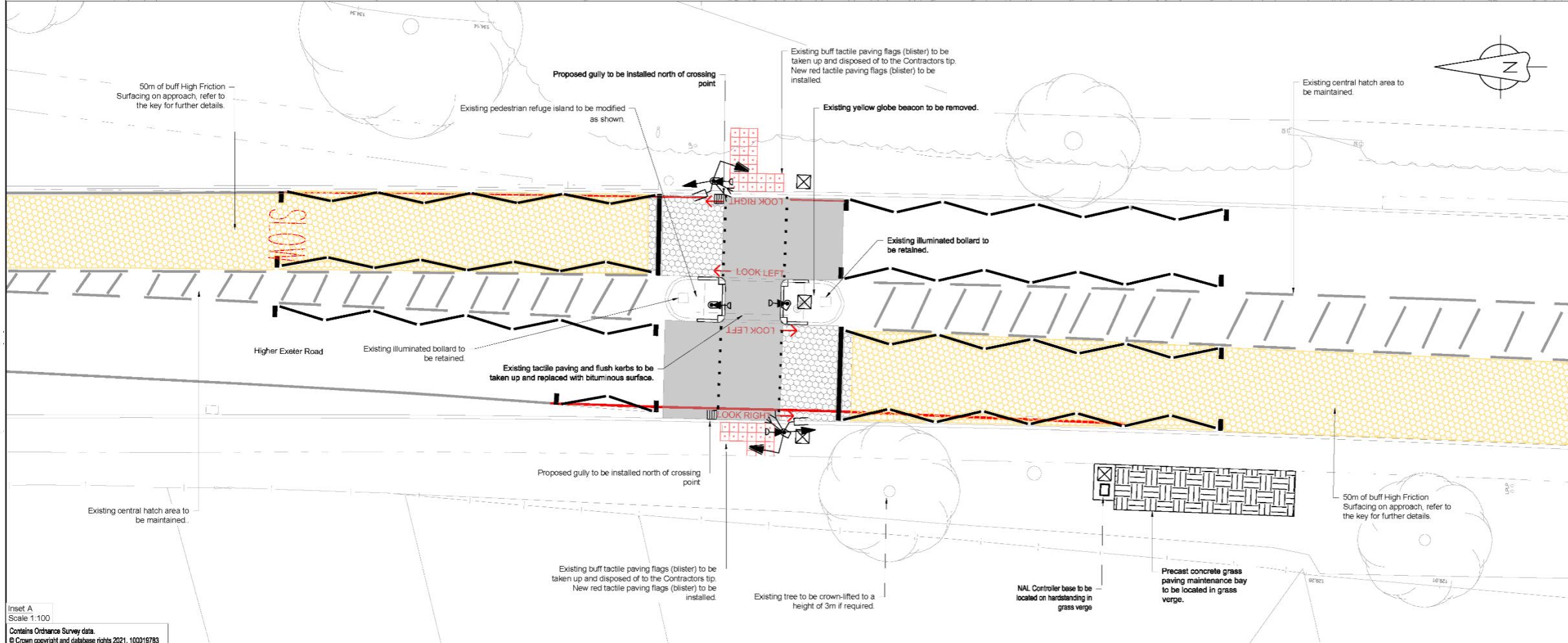

PO1	22/10/22	JD	FIRST ISSUE	GB	GB
REV	DATE	BY	DESCRIPTION	CHK	APP

DRAWING STATUS: **FOR ISSUE**

**wsp**

1st Floor Kable House, Southemhay Gardens, Southemhay East, Exeter, EX1 1NT, UK  
T +44 (0) 1392 287 599  
wsp.com

CLIENT: **Devon County Council**

SITE/PROJECT: **Higher Exeter Road Teignmouth Signalised Crossing**

TITLE: **General Arrangement**

SCALE @ A1:	CHECKED:	APPROVED:
AS SHOWN	GB	GB

PROJECT NO:	DESIGNED:	DRAWN:	DATE:
70065193	JD	JD	November 22

DRAWING NO: **70099558-WSP-H-DR-001** REV: **P01**

© WSP UK Ltd

Inset A  
Scale 1:100  
Contains Ordnance Survey data.  
© Crown copyright and database rights 2021. 100019783